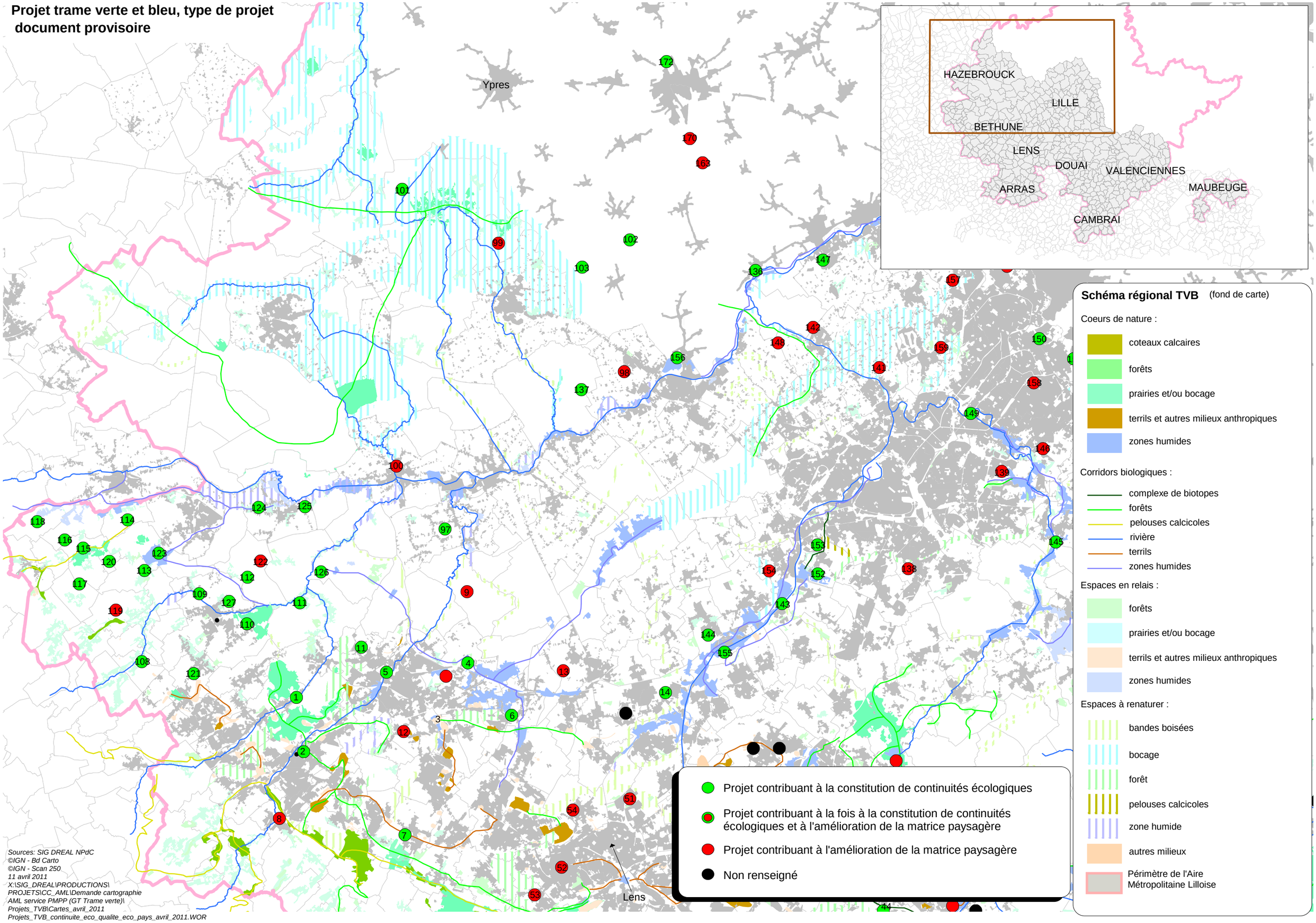Projet trame verte et bleu, type de projet
document provisoire