DIRECTIVE INONDATION

TRI DE LENS
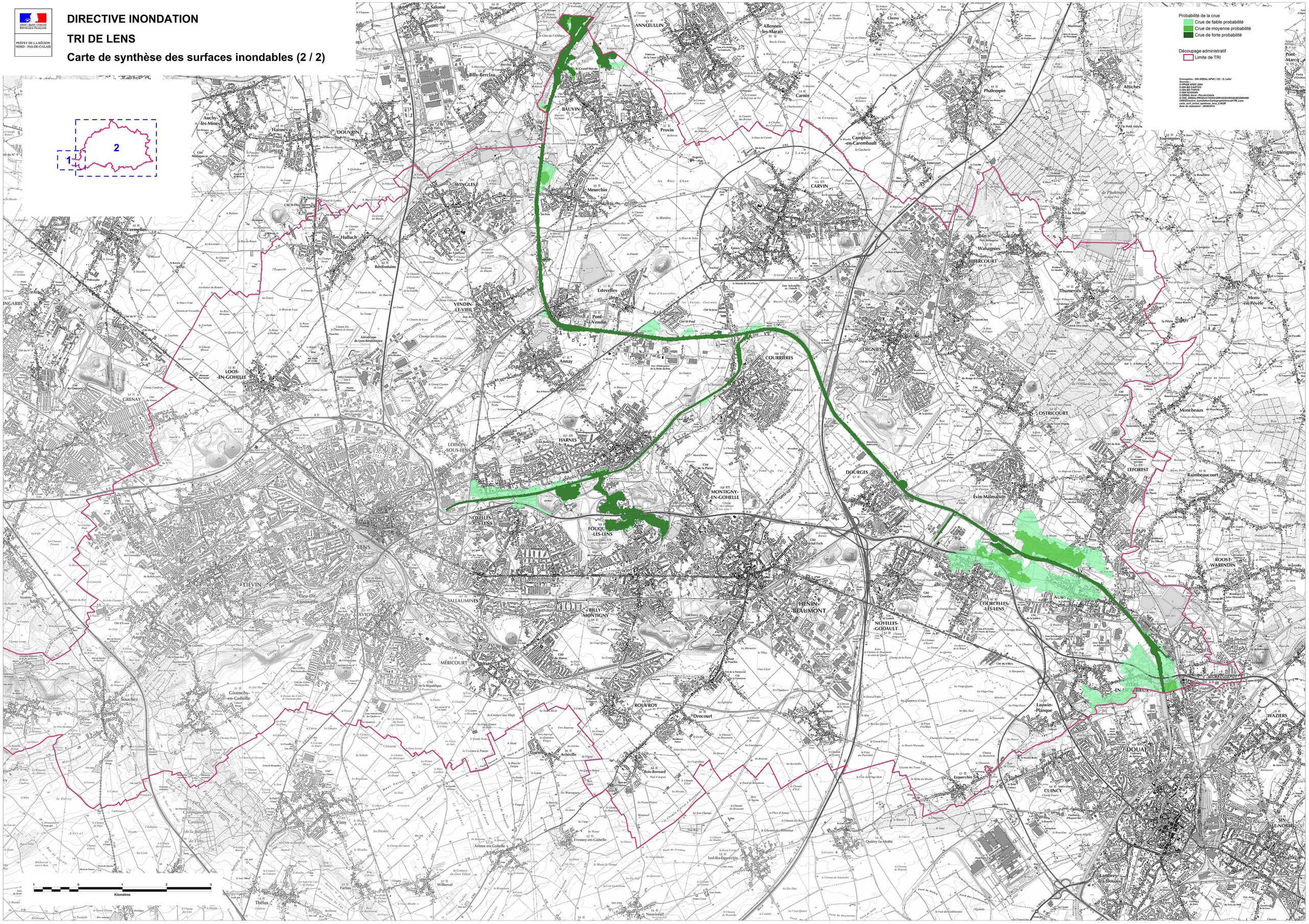
Carte de synthèse des surfaces inondables (2 / 2)