DIRECTIVE INONDATION

TRI DE LENS
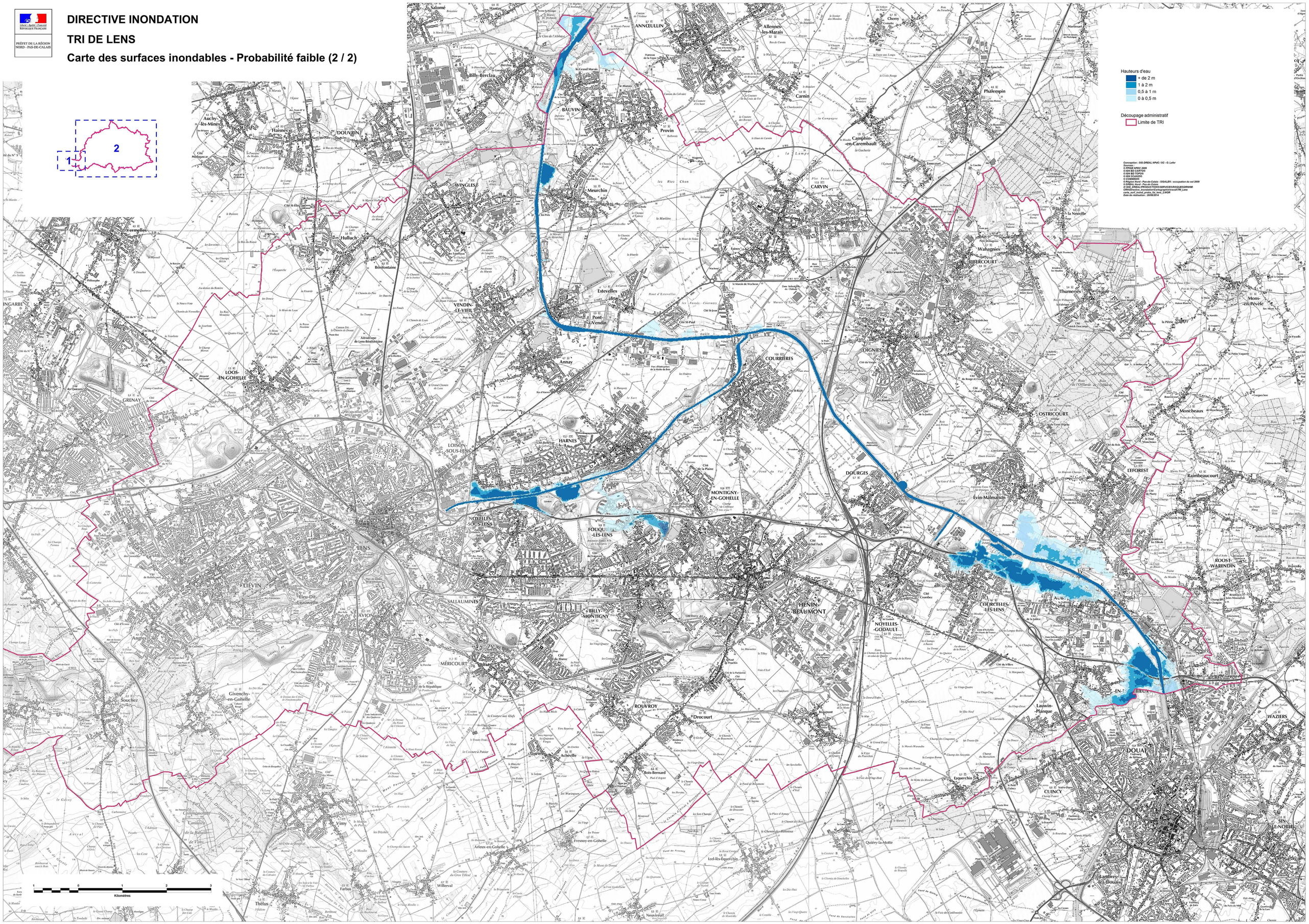
Carte des surfaces inondables - Probabilité faible (2 / 2)